Family Regulation Legal Terms In Kansas, the legislation presumes that both moms and dads are fit to act in a kid's best interests. With the assumption, if moms and dads can agree to arrangements regarding youngster custody, residency, and parenting time, Courts generally accept that contract as being in a kid's benefit. Nonetheless, if moms and dads can not agree, after that the law requires that the Court decide the issues of legal guardianship, the kind of residency, and what parenting time will certainly occur. For parents in Wichita, working with a neighborhood lawyer means you have a person that understands just how Sedgwick Region courts typically come close to parenting strategies, momentary orders, and enforcement problems. An attorney that on a regular basis appears in the local family courts can aid you expect step-by-step needs, get ready for hearings, and prevent usual missteps that postpone situations. We also help customers gather and arrange the papers, digital communications, and witness information that can make a distinction when the court evaluates what arrangement serves the child's best interests.

What occurs if you are not following a parenting plan in Florida?

When you're held in contempt of court, the judge may purchase particular assents to aid compel your ex to abide by the order.

Kansas legislation typically prefers arrangements that keep both moms and dads associated with a kid's life, as long as that is risk-free and proper. The parenting strategy will certainly additionally supply clear details on just how decisions for the child will be made. The parents will certainly either be granted joint lawful custodianship or sole lawful wardship. Sole lawful custodianship suggests the parents will give regarding the wellness, education and learning, and welfare of the kid, https://www.ted.com/profiles/52354769 but one parent will certainly have last decision-making authority.

At What Age In Kansas Can A Kid Choose Which Moms And Dad To Live With?

An order of sole lawful custody means that only one parent makes those choices. The majority of the time, both moms and dads want to be associated with their kids's lives. In order to specify exactly how this process will certainly work, you need to develop a parenting plan. An efficient parenting plan exercises how to finest offer the demands of your youngsters to make sure that both parents stay involved in their lives. The parenting contract, in numerous ways, establishes the structure for the youngsters and their parents in moving on with the new household framework. It additionally needs to function well for the child and the moms and dads and expand with the youngster.

Starting Attorney

- This alternate dispute resolution procedure includes a neutral 3rd party, referred to as a moderator, that helps the disputing parties within an equally acceptable contract.
- Parenting Planners and Parenting Facilitators are selected by the court.
- Moderators must encourage moms and dads that they do not represent nor advocate for either moms and dad, neither do they offer therapy or counseling to either party.
- Nevertheless, if moms and dads can not agree, then the regulation requires that the Court choose the issues of lawful custodianship, the kind of residency, and what parenting time will happen.
- When a parent requires to relocate or has irregular hours, the court will certainly look closely at how proposed adjustments will impact school presence, childcare, and the kid's link to the neighborhood.

Generally, parenting plans specify sufficient to guarantee clearness for both moms and dads, and the children regarding when parenting time will certainly occur, and how it will certainly happen. However, the parenting plan also offers versatility when moms and dads accept enable modifications that normally occur in parenting children. This permits both parents to sit down with each other and discuss every one of the problems that are essential to them in this agreement. Specifics such as custodianship and kid support are established by the parents rather than the court. The parents work together to develop an extensive agreement that is personalized to their special conditions. A mediator aids parents through this process and promotes relaxed interaction in between them. The mediator is a neutral, third-party attorney who maintains each moms and dad focused on attaining a reasonable resolution and far from saying over past bitterness. The arbitrator's interactions are focused on reminding parents that they are there to interact and concentrate on the shared objective of shielding their youngster's best interests. We likewise motivate parents to construct regimens that offer their kids a sense of predictability during a custodianship case, such as regular going to beds, research schedules, and normal contact with prolonged household. When parents can lower open dispute in front of their kids and use neutral locations in Wichita for exchanges if tension is high, it can ease the pressure on every person entailed.

What Are The Benefits Of Hiring A Wichita Kid Custody Lawyer?

This is the state where the youngsters have actually stayed for the 6 months prior to the declaring of an instance. Volunteer Entry of Appearance- A type signed by the other celebration and notarized. Constable - A Sheriff Replacement supplies duplicates of the papers to the other event where they work or live.

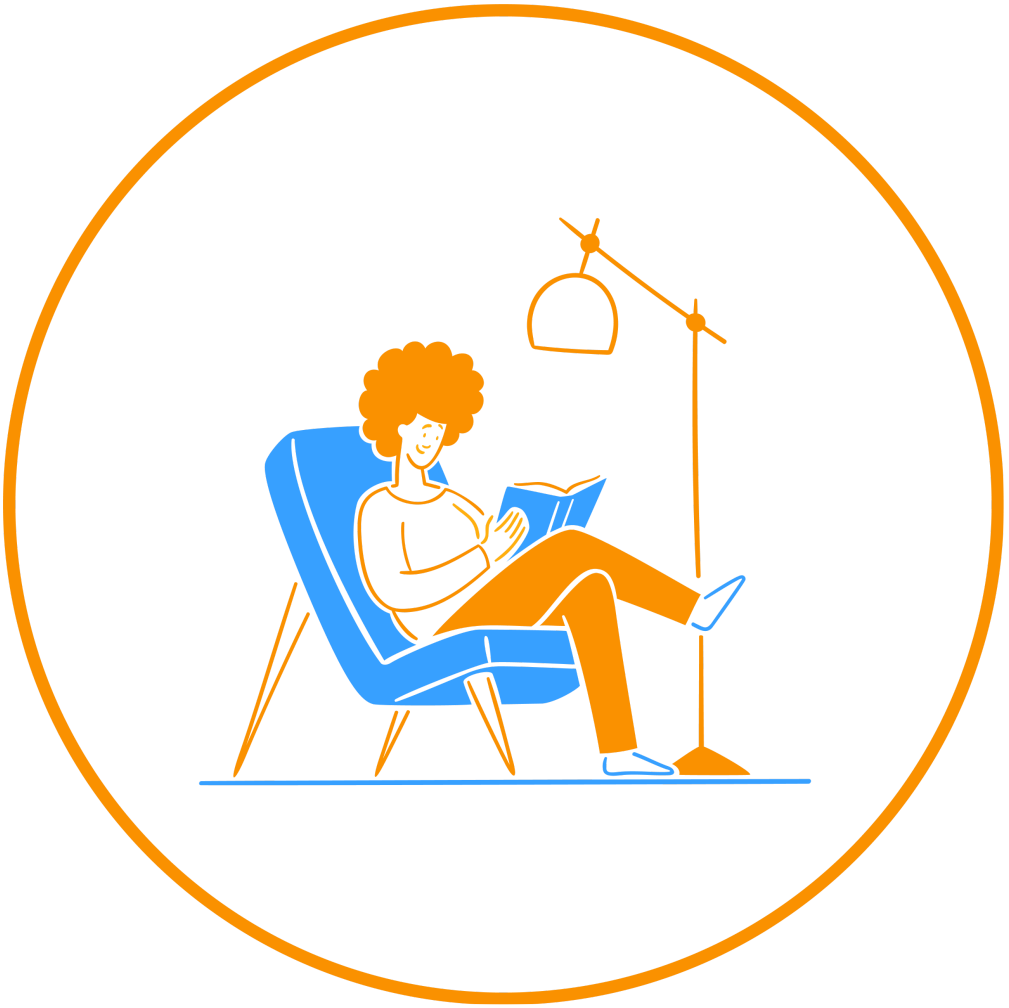

THE DAILY Jagran

Cases That Can Be Referred For Mediation

- -Matrimonial Disputes
- -Criminal Cases
- -Rent Matters
- -Labour Management Disputes
- -Personal Injury Cases
- -Motor Accident Claim Cases
- -Disputes Between Neighbours
- -Community Disputes
- -Compensation Cases
- -Environmental Issues
- -Compoundable Offences

