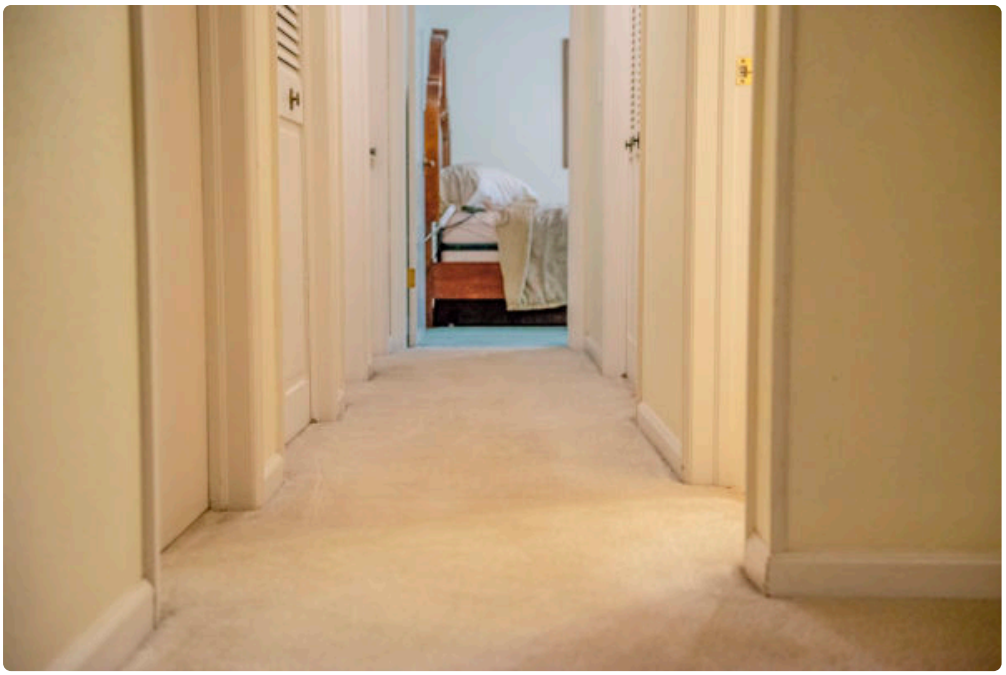





A carpet can look fine at a glance and still hold months of dust, pet oil, tracked-in grit, and spots that are slowly becoming permanent. That is why hiring the right cleaner matters more than most homeowners expect. In Greeley, where dry conditions, wind, snow melt, and muddy spring traffic all take turns on your floors, carpets take a beating in a very specific way. The wrong company can leave them too wet, over-soaped, or only surface-clean. The right company can restore color, improve indoor air quality, and help a carpet last years longer.

If you are comparing providers for Carpet Cleaning Greeley CO services, the smartest move is not to start with price. Start with questions. Good questions reveal how a company works, how honest they are about results, and whether they understand the difference between cleaning for appearance and cleaning for long-term carpet health.

I have seen homeowners regret hires for reasons that had nothing to do with the coupon they used. A technician shows up late and rushes the job. Another quotes one number on the phone and adds fees at the door. Some use plenty of water but not enough extraction, so the carpet looks good for a day and then the spots wick back. Others rely on heavy deodorizer to fake the sense of cleanliness. Most of those headaches can be avoided if you know what to ask before you book.

Start with the cleaning method, because everything follows from it

One of the first questions to ask is simple: what cleaning method do you use, and why is it the right fit for my carpet?

That single question tells you a lot. A professional should be able to explain the difference between hot water extraction, low-moisture cleaning, bonnet cleaning, encapsulation, and spot treatment without sounding defensive or vague. They should also explain when one method works better than another.

For most residential carpet, hot water extraction is the method many homeowners picture when they think of a deep clean. It flushes soils from deep in the pile and, when done correctly, removes a large amount of residue. But the phrase "steam cleaning" gets used loosely. Some companies use the term for marketing, even when the process is not true high-performance extraction. Ask if they use truck-mounted equipment or portable units, how much water they apply, and how much they extract. Strong extraction matters. Too much moisture left behind can lead to slow drying, musty odor, and in bad cases, backing issues.

Low-moisture methods have their place. In offices, rentals, and homes that need faster drying times, a low-moisture system can be a practical choice. But if the carpet has pet accidents, sticky residues, or heavy soil packed near the backing, a quick surface process may not be enough. A good cleaner will discuss that trade-off openly. A weak one will claim their method is best for every carpet in every condition.

If they cannot explain the cleaning process in plain language, that is a concern. Professional knowledge should sound clear, not mysterious.

Ask what is included in the quoted price

This is where many people get burned. A low base rate may only cover a light pass over open areas, with extra charges for pre-spray, spot treatment, stairs, deodorizer, moving furniture, high-traffic lanes, or drying passes. You are not just buying a number, you are buying a scope of work.

Ask the company to walk you through exactly what the quote covers. Does it include pre-vacuuming? That step matters more than people think. Dry soil is abrasive, and removing it before wet cleaning improves results. Does the quote include pre-treatment for traffic lanes? Are basic spots included, or only general cleaning? What about hallways, closets, area rugs, or landings? If you have sectional furniture, ask what they move and what they will not touch.

A reliable company should be comfortable putting this in writing, even if it is a short text or email confirmation. Clarity prevents the awkward moment when a technician arrives and starts explaining why your "three rooms" somehow turned into a much larger bill.

In homes with pets or children, price can get complicated because odor treatment and stain treatment are not always the same thing. A surface spot may come out with ordinary cleaning. A urine deposit that soaked through the face fiber and into the pad is a different problem. Good companies explain that distinction early rather than overpromising.

Find out how they inspect the carpet before cleaning

A serious cleaner does not just unroll hoses and begin. They inspect first. That inspection does not need to be dramatic, but it should be deliberate. They should look at fiber type, traffic patterns, visible staining, existing wear, and any signs of previous cleaning residue.

This matters because not every issue is soil. Some dark traffic lanes are partly abrasion and fiber distortion, not dirt. Some yellowing is chemical damage. Some stains are permanent dye changes. An experienced cleaner will set realistic expectations before the wand touches the carpet.

I once saw a homeowner upset that a "stain came back" after cleaning. What had returned was not the original spill. It was wicking from below the surface, where residue in the backing migrated upward as the carpet dried. A trained technician usually knows when that risk exists and should tell you so. They may recommend a follow-up spot treatment or explain that complete removal is unlikely without more extensive correction.

If a company promises to remove every stain with complete confidence before seeing the carpet, be careful. That is sales talk, not professional judgment.

Ask about technician training and experience

Equipment matters, but the person holding the wand matters more. Two companies can use similar machines and produce very different results depending on the technician’s training, pace, and attention to detail.

Ask how technicians are trained. Are they employees or subcontractors? How long have they been cleaning carpet? Do they have experience with wool, synthetic blends, berber, or carpet in homes with pets? The answers do not need to be polished. They do need to be specific.

Experience shows up in small decisions. A skilled cleaner knows how to manage hose lines without damaging corners, how to reduce overwetting near transitions, and how to treat a greasy traffic lane differently from a beverage spill. They understand that more chemical is not always better. They know how to groom pile when needed and how to warn a homeowner about fragile seams or pre-existing damage.

This is especially relevant in a place like Greeley, where many homes see a mix of dust, road grime, winter moisture, and agricultural debris tracked in from outside. Local experience helps. A technician who regularly cleans in northern Colorado is more likely to recognize those patterns and adjust accordingly.

Talk about drying times, not just cleaning times

A fast appointment sounds great until the carpet stays damp until bedtime. One of the most useful questions you can ask is, how long will it take to dry, and what do you do to speed drying safely?

The answer should include more than a guess. Dry times depend on humidity, airflow, carpet density, soil level, and how much water was used. In many homes, a properly cleaned carpet may dry in roughly 6 to 12 hours. Sometimes faster, sometimes longer. But the technician should help stack the odds in your favor. That may mean extra dry passes, air movers, better ventilation guidance, or adjusting the process in heavily soiled areas.

Overly wet carpet is more than an inconvenience. It can pull old spills to the surface, attract new soil quickly if there is residue left behind, and create odor problems. Ask whether you can walk on it right away, whether shoes are okay, and whether they provide protective booties or recommend clean white socks. Those details tell you whether the company thinks beyond the sales pitch.

Stain removal deserves its own conversation

Homeowners often use the word stain to mean everything. In professional cleaning, a stain is not the same as general soil, and not every stain responds to the same chemistry. Coffee, wine, pet urine, grease, rust, ink, makeup, and mystery spots all behave differently.

Ask how the company handles stain treatment and when they do it. Some spots should be treated before the main cleaning. Others are best addressed after soils are removed. The technician should also be honest about limits. Bleach damage, dye loss, and old pet stains that have permanently altered the fiber may improve but not disappear.

If you have pets, ask specifically how they assess odor sources. A room can smell clean at first and then develop odor again when humidity rises. That often means contamination below the surface. Surface deodorizer will not solve that. True odor treatment may require black light inspection, subsurface flushing, pad treatment, or, in severe cases, pad replacement. Those are not upsells when they are genuinely needed. The key is whether the company explains the reasoning clearly and gives you options.

Ask what products they use, especially if children, pets, or allergies are part of the picture

Many homeowners want to know whether the products are safe, but "safe" is too broad to be useful. A better question is, what products do you use, what residue do they leave, and how do you rinse them out?

A knowledgeable cleaner should be able to explain their pre-spray, rinse, spotters, and deodorizers in plain terms. You do not need a chemistry lecture, but you should hear whether they aim for thorough extraction and low residue. Residue matters because soap left in carpet can make it resoil faster, which is one reason some carpets look dingy again only weeks after cleaning.

For households with children who play on the floor, seniors, pets, or anyone with respiratory sensitivities, it is fair to ask for a more detailed answer. Fragrance can be a hidden issue too. Some people equate a strong scent with a good clean, but heavy fragrance can be irritating and unnecessary. A professional should offer unscented or lighter options when possible.

Reviews help, but ask better questions than “Do you have references?”

Online reviews are useful, but they are not the whole story. Five-star ratings can reflect courtesy and punctuality without telling you much about technical quality. Read beyond the score. Look for comments about recurring spots, drying time, professionalism, and whether the final price matched the estimate.

When you speak with the company, ask how they handle callbacks. Every honest cleaner has had a spot wick back or a customer call with a concern. What matters is the response. Do they stand behind the work? Do they offer a short window for re-treating problem areas? A company that has thought this through usually has a calm, straightforward answer.

You can also ask whether they clean mostly residential homes, rentals, or commercial spaces. There is overlap, but the pace and priorities differ. A crew focused on apartment turns may be efficient, but not always meticulous in the way a homeowner expects for a long-term family home.

The questions that quickly separate professionals from pretenders

If you only have time for a short screening call, focus on a handful of questions that reveal the most.

1. What cleaning method do you recommend for my carpet, and why?
2. What exactly is included in the quote?
3. How long will it take to dry, and what steps do you take to prevent overwetting?
4. How do you handle pet odor or difficult stain issues if those are present?
5. What happens if a spot returns after cleaning?

These questions work because they force specificity. A capable company will answer directly. A weak one will stay vague, pivot to discounts, or promise perfect results without seeing the carpet.

Watch for red flags that show up before the appointment

Most bad experiences announce themselves early, if you know what to notice.

- Prices that sound far below everyone else, with no clear explanation
- Guarantees that every stain will come out
- No inspection questions about fiber type, pets, or problem areas
- Evasive answers about products, equipment, or drying time
- Pressure to book immediately to keep a "today only" rate

None of these guarantees a bad job, but together they form a pattern. Skilled local companies do not need gimmicks to fill their schedule. They earn repeat business because they manage expectations well and do solid work.

Why local conditions in Greeley matter more than people realize

Carpet Cleaning Greeley CO is not exactly the same as carpet cleaning in a more humid or less windy climate. Northern Colorado homes often deal with a particular mix of fine dust, dry soil, winter salts, slush, and seasonal allergens. Add pets, kids, and backyard traffic, and the carpet may need a different approach than a lightly used home in another region.

Dry soil is especially important because it settles deep and acts like sandpaper in the pile. By the time a carpet looks dirty, a fair amount of damage may already be happening from abrasion. That is one reason routine maintenance matters. Waiting until carpet looks obviously bad usually means cleaning has become partly restorative rather than preventive.

The local climate also affects drying. Greeley's air can help carpets dry faster than in humid areas, but that only helps if the company extracts properly in the first place. Dry air is not an excuse for sloppy moisture control.

Ask about maintenance plans without signing up for something unnecessary

A good cleaner should be able to tell you how often your carpet actually needs service based on your household, not on a generic script. A retired couple in a shoes-off home may go much longer between Carpet Cleaning Greeley CO appointments than a family with two dogs and a busy entryway.

The useful answer is usually tied to traffic and lifestyle. Main living areas might need attention every 6 to 12 months in active households. Bedrooms may go longer. Stairs often soil faster than people expect because every footstep lands in the same narrow path. If a company pushes a rigid schedule without asking how you live, that is not tailored advice.

At the same time, do not assume less cleaning is always better. Letting soil build up can shorten the life of the carpet. There is a middle ground between over-cleaning and neglect, and a professional should help you find it.

Furniture, protectors, and the small details that affect the outcome

Before hiring, ask what happens with furniture. Some companies will move sofas, tables, and light chairs. Others clean around heavier pieces. Neither approach is automatically wrong, but it should be clear ahead of time. Also ask whether they place tabs or blocks under furniture legs to protect damp carpet from stain transfer. That tiny step prevents some frustrating post-cleaning problems.

You can also ask about carpet protector. In the right setting, protector can be worthwhile, especially in hallways, family rooms, and homes with children. It does not make carpet stain-proof, and it does wear off over time, but it can buy you valuable response time before spills set. A trustworthy company explains both the benefit and the limit. If protector is pitched as a miracle coating, lower your expectations.

How to compare two similar quotes without getting lost in jargon

When two companies look close on price, compare how well each one answered your questions. Did one take time to ask about pets, fiber type, or previous cleaning issues? Did one explain likely results with confidence but

not arrogance? Did one put the scope in writing without being prompted?

Those details often predict the actual experience better than the invoice total. Saving a small amount upfront is rarely worth it if the carpet stays wet all day, spots come back, or the final bill grows after the truck is in your driveway.

The best hire is usually not the cheapest or the most expensive. It is the company that communicates clearly, understands the material they are cleaning, and treats your home with care.

A smart hiring decision usually sounds boring at first

People often expect a great service company to impress them with big claims. In practice, the best carpet cleaners tend to sound measured. They ask questions. They explain limits. They describe their process without hype. They talk about drying, residue, wicking, and fiber wear because those are the real issues that affect your result.

If you are shopping for Carpet Cleaning Greeley CO services, that is the voice to trust. Ask direct questions, listen for direct answers, and pay attention to whether the company *Carpet Cleaning Greeley CO* is trying to solve your actual carpet problems or simply close the booking. Clean carpet should not be a gamble. With the right questions, it usually is not.

TLC Carpet & Air Duct Cleaning
6380 W 10th St, Suite 7
Greeley, CO 80634
(970) 352-8176

FAQ About Carpet Cleaning Greeley CO

How much should a carpet cleaner cost in Greeley?

Pricing depends on the number and size of rooms, carpet condition, and add-ons such as stain treatment or stairs. Ask for an itemized quote.

How long will my carpet take to dry after cleaning?

Drying time varies with the carpet, cleaning method, humidity, and airflow. Ask the technician for an estimate and when to move furniture back.

How do I prepare my home for carpet cleaning?

Pick up small items, clear a path for equipment, and point out stains or delicate fibers. Ask the cleaner which furniture they can move and what needs to be moved before the visit.