Introduction

Fire damage can devastate lives, homes, and businesses in a matter of moments. The aftermath of a fire is not just the charred remains of property; it's the emotional toll on families, the disruption to daily life, and the overwhelming task of rebuilding. In the world of disaster restoration, quick response is paramount. This article dives into the importance of swift action when it comes to fire damage restoration, offering insights into processes, strategies, and emotional recovery.

Rebuilding Lives: The Importance of Quick Response in Fire Damage Restoration

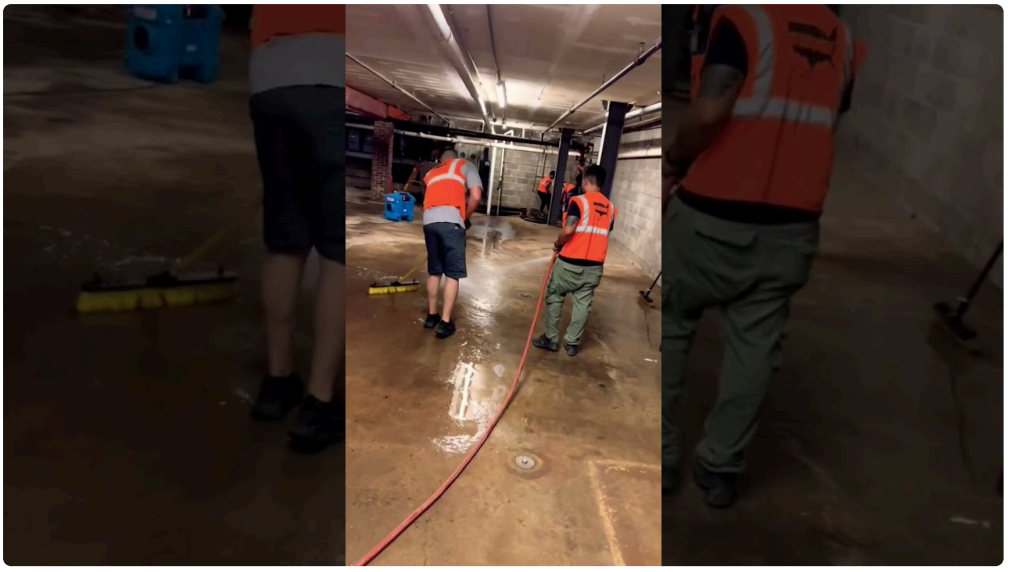

In the chaos following a fire, time is of the essence. A rapid response can significantly reduce damages and initiate the recovery process. Restoration experts emphasize that every minute counts in mitigating further destruction.

Understanding Fire Damage: Types and Causes

1. Types of Fire Damage

There are various types of fire damage that can occur:

- **Structural Damage:** This refers to the physical harm done to beams, walls, and roofs.
- **Smoke Damage:** Even if a structure remains intact, smoke can infiltrate spaces, leaving an indelible mark both visually and odor-wise.
- **Water Damage:** Often overlooked is water damage from firefighting efforts; this can lead to mold growth if not addressed quickly.

2. Causes of Fire

Understanding what causes fires can help in prevention:

- **Electrical Malfunctions:** Faulty wiring or overloaded circuits are common culprits.
- **Cooking Mishaps:** Unattended cooking equipment often leads to residential fires.
- **Heating Equipment:** Improperly maintained heating devices can ignite fires.

The Impact of Delayed Response

3. Economic Consequences

A delayed response can lead to exponentially higher costs:

- Increased structural repairs due to prolonged exposure to elements
- Higher costs for replacing furniture and belongings
- Potential loss of business income during downtime

4. Emotional Toll on Families

The psychological impact cannot be understated:

- Families face stress, anxiety, and potential long-term mental health challenges.
- Children may experience trauma affecting their development.

The Role of Disaster Restoration Services

5. What Are Disaster Restoration Services?

Disaster restoration services encompass various actions taken after a disaster occurs:

- Emergency board-up
- Water extraction
- Smoke removal
- Structural reconstruction

6. Why Choose Professional Help?

Opting for professional services ensures that restoration is conducted safely and effectively. Trained experts utilize specialized equipment that isn't typically available to homeowners.

Key Steps in Fire Damage Restoration

7. Initial Assessment

The first step involves assessing the damage thoroughly:

1. Inspecting structural integrity
2. Evaluating smoke and water damage
3. Documenting findings for insurance claims

8. Securing the Property

Boarding up windows and doors prevents further vandalism or looting while work is underway.

9. Water Removal and Drying

Using powerful pumps and dehumidifiers helps mitigate water damage caused during firefighting efforts.

Importance of Quick Action: Case Studies

10. Case Study 1: Residential Recovery

Consider a family who experienced a kitchen fire; their swift call for help allowed restoration teams to act within hours—minimizing smoke damage significantly.

11. Case Study 2: Commercial Recovery

In another scenario, a local bakery suffered extensive fire damage but was able to reopen within weeks thanks to immediate intervention by disaster restoration professionals.

Rebuilding Lives: The Importance of Quick Response in Fire Damage Restoration Processes

12. Cleaning Smoke Residue Quickly

Removing soot from surfaces is critical—smoke residue can cause permanent staining if left unchecked.

13. Odor Neutralization Techniques

Utilizing ozone generators or thermal fogging methods eliminates lingering odors effectively.

Insurance Claims Process After Fire Damage

14. Understanding Your Coverage

Knowing your policy details before disaster strikes will streamline claims processing afterward.

15. Documenting Losses

Taking photographs before cleanup IICRC certified restoration begins provides essential evidence for claims adjusters.

Frequently Asked Questions (FAQs)

Q1: What should I do immediately after a fire? A1: Prioritize safety first—ensure everyone is accounted for before re-entering any structure.

Q2: How long does fire damage restoration take? A2: It varies based on severity but typically ranges from days to weeks; quick response shortens this timeline significantly.

Q3: Will my insurance cover all damages? A3: Coverage specifics depend on your policy; review it carefully with an agent after an incident.

Q4: Can I clean smoke-damaged items myself? A4: While some items may be salvageable with DIY techniques, many require professional cleaning for best results.

Q5: What happens if I don't act quickly after a fire? A5: Delays can lead to increased damages from smoke or water exposure, complicating restoration efforts later on.

Q6: How do I choose a reliable disaster restoration company? A6: Look for companies with industry certifications, positive reviews, and comprehensive service offerings.

Conclusion

Rebuilding lives after experiencing fire damage hinges heavily on how quickly one responds to such disasters. With each moment that passes without action, damages escalate—affecting finances as well as emotional well-being. By understanding the types of fire damage and recognizing the crucial role that professionals play in disaster restoration services, individuals can take proactive steps toward recovery swiftly and effectively.

Whether it's through initial assessments or securing properties post-fire, knowing what measures are available empowers families and business owners alike—ultimately fostering resilience amid tragedy's chaos.

In summary, "Rebuilding Lives: The Importance of Quick Response in Fire Damage Restoration" encapsulates not only procedural necessities but emphasizes human experiences intertwined within these unfortunate events—a narrative underscored by urgency yet enveloped by hope for renewal in times following adversity.