Southside Virginia covers a wide stretch of farm and timber country, and South Atlantic Land Works serves landowners across its northern counties from its base in Rice. For anyone in the region searching for land clearing near me, the company offers forestry mulching, lot clearing, grading and property cleanup with a local crew.

Southside properties tend to be rural and spread out, with farms, woodlots and hunting land the dominant uses. Keeping that land productive means regularly clearing fields, fence lines and access roads before regrowth takes over. Forestry mulching is efficient on large tracts and leaves the land protected, which is why https://devinoyod083.oakmontscope.com/posts/land-clearing-virginia-family-owned-local-business-south-atlantic-land-works it has become the go to method for many Southside landowners.

Mike and his crew work in Charlotte, Lunenburg, Nottoway and Prince Edward counties and beyond. Because the business is family owned and based in the region, every job is a chance to build on a reputation in the community, and that keeps the standard high.

Wildlife benefits from thoughtful clearing too. New openings let sunlight reach the ground, which brings back grasses, forbs and browse that deer, turkey and rabbits feed on. Leaving some brushy edge and a few dead snags for birds keeps the property diverse, and many landowners are surprised by how much more wildlife they see in the seasons after clearing.



South Atlantic Land Works | 1416 Poorhouse Rd, Rice, VA 23966 | 434-603-1964

Clearing for a future building site can be done well ahead of construction. Opening the land early lets owners see the views, sun angles and drainage before finalizing house plans, and the mulch layer keeps the site stable while plans come together.

After clearing, many owners want to seed the ground quickly. Mulched soil can usually be seeded directly, and adding a cover crop or pasture mix *land clearing near me* helps stabilize the site. Timing seeding for the right season, typically early fall or spring in Virginia, gives new growth the best chance to establish.

Because forestry mulching avoids hauling and burning, it is often more cost effective than traditional clearing, especially on brushy ground and young timber. Because mulching involves no burning, projects can move ahead during Virginia's spring fire season, when the 4 PM Burning Law restricts open burning near woodland. Customers

rate South Atlantic Land Works five stars on Google, and the company holds an A+ rating with the BBB. That reputation comes from honest estimates, clear communication and finished sites that match what was promised.

To schedule a free walk through of your land, call Mike at 434-603-1964. South Atlantic Land Works is based in Rice, VA, and works across the region.

South Atlantic Land Works Address: 1416 Poorhouse Rd, Rice, VA 23966 Phone: 434-603-1964

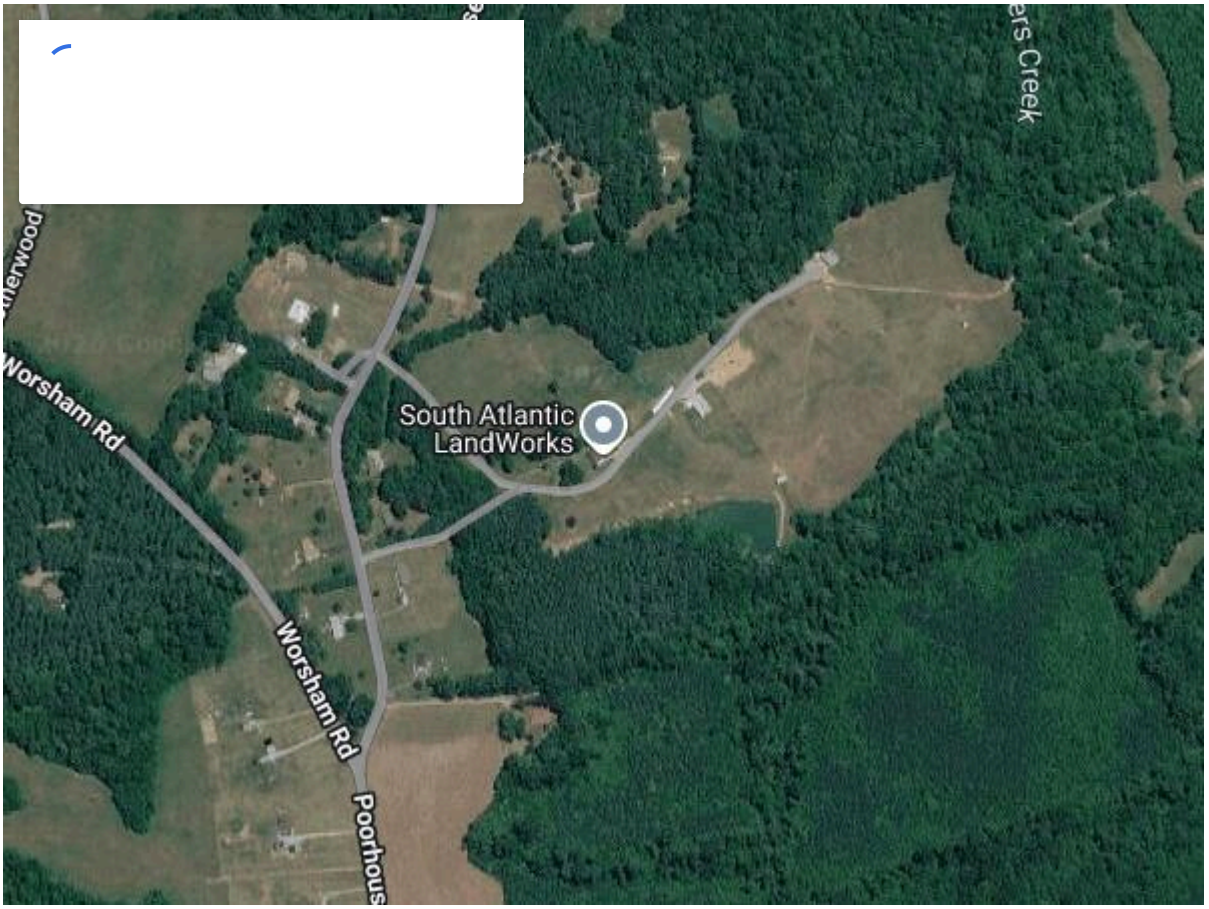

FAQ About Land Clearing Near Me How much does land clearing cost in Central Virginia? Land clearing costs depend on how thick the vegetation is, the size of the trees, the terrain and how much of the property you want opened up. A lot of light brush and saplings costs far less than mature hardwood on a slope. South Atlantic Land Works gives free estimates after walking the property, so you get a real number for your land rather than a guess. Call 434-603-1964 to arrange one. What is forestry mulching? Forestry mulching is a clearing method where a mulching head cuts and grinds brush, saplings and small trees in place, leaving the material as a layer of mulch on the ground. South Atlantic Land Works runs a mulching head on a CAT compact track loader, so a site in Rice or Farmville can be cleared in a single pass with no hauling and no burn piles. Is forestry mulching better than bulldozer clearing? For most homesites, pastures, trails, fence lines and hunting land, mulching is cleaner and more cost effective because it keeps topsoil and roots in place and eliminates burn piles. A dozer can remove stumps and strip a site completely, which some building projects need. Mike at South Atlantic Land Works will recommend the right mix for your property, including grading or stump grinding where needed. Can I clear land during Virginia's spring burning season? Yes, if the clearing is done by mulching. Virginia's 4 PM Burning Law restricts open burning near woodland from February 15 through April 30, which can hold up traditional clearing that relies on burn piles. Because South Atlantic Land Works grinds vegetation in place, there is nothing to burn and spring projects can go ahead on schedule. Do I need a permit to clear land in Virginia? It depends on the size and purpose of the project and on your county's rules. Larger land disturbing projects can fall under Virginia's erosion and sediment control requirements, so it is worth checking with your county before work starts. Mulching leaves soil covered and roots in place, which helps limit erosion. South Atlantic Land Works can talk through your plans when it walks the property. How long does it take to clear an acre of land? Clearing time varies with vegetation density, tree size, slope and ground conditions. Light brush can go quickly, while heavy timber or steep ground takes longer. After walking your property, Mike at South Atlantic Land Works can give you a realistic timeframe along with your free

estimate, and the crew works Monday through Saturday to fit your schedule. What happens to the trees and brush after clearing? With forestry mulching, trees and brush are ground into wood chips and spread across the cleared area. That mulch layer protects Piedmont clay from erosion, holds moisture and breaks down into organic matter over time. There are no debris piles to haul away or burn, which is one reason South Atlantic Land Works uses mulching on most jobs. Can you save certain trees when clearing my property? Yes. Selective clearing is one of South Atlantic Land Works' specialties. Before work begins, Mike walks the property with you and marks the oaks, shade trees and privacy screens you want to keep. The compact track loader and mulching head can then clear the underbrush and unwanted trees around them without damaging what stays. Can you clear land for food plots and hunting? South Atlantic Land Works regularly clears food plots, shooting lanes and access trails on hunting land across Prince Edward, Cumberland, Buckingham and Charlotte counties. Mulching opens the ground for discing and seeding while leaving the surrounding cover that holds deer and turkey intact. Will the brush grow back after forestry mulching? Some species, such as sweetgum and many invasive shrubs, can sprout back from roots, so mulching works best with follow up mowing or maintenance. Once the woody growth has been cleared, keeping it open is usually straightforward. Mike at South Atlantic Land Works can suggest a maintenance plan based on what is growing on your land. What areas does South Atlantic Land Works serve? South Atlantic Land Works is based at 1416 Poorhouse Rd in Rice and serves Central and Southside Virginia, including Farmville, Hampden-Sydney, Prospect, Pamplin, Burkeville, Crewe, Blackstone, Cumberland, Dillwyn, Keysville, Charlotte Court House, Drakes Branch, Amelia Court House, Kenbridge and Victoria. Call 434-603-1964 to check whether your property is in the service area. Do you offer grading after land clearing? Yes. South Atlantic Land Works can grade house pads, driveways, building sites and fields after clearing, so you can take a property from overgrown to ready with one contractor. Getting drainage right on red clay soil is important, and the crew shapes the ground so water moves away from where it should not sit.